

TrendMiner

What's new in 2025.R2

Welcome to the webinar. We will start momentarily.

Rob Azevedo

Head of Product Marketing

Christina Linne

Product Manager

Tim Haselaars

Product Manager

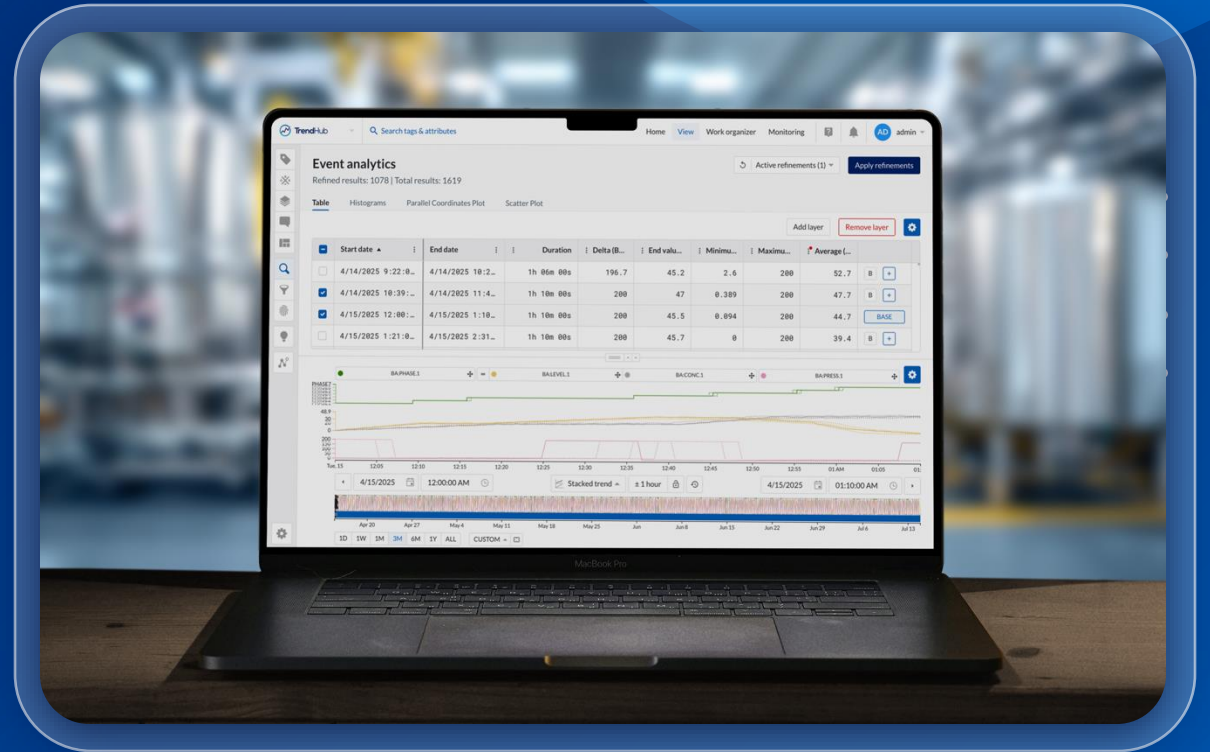

Listen only mode

**Use the question box
in the side panel.**

Live Q&A at the end.

**The recording will be sent
a day after the webinar +
Slides available as
handout**

2025.R2

"Collaborative analytics made easy"

Collaboration

Analytics

Performance

Ecosystem

Innovation

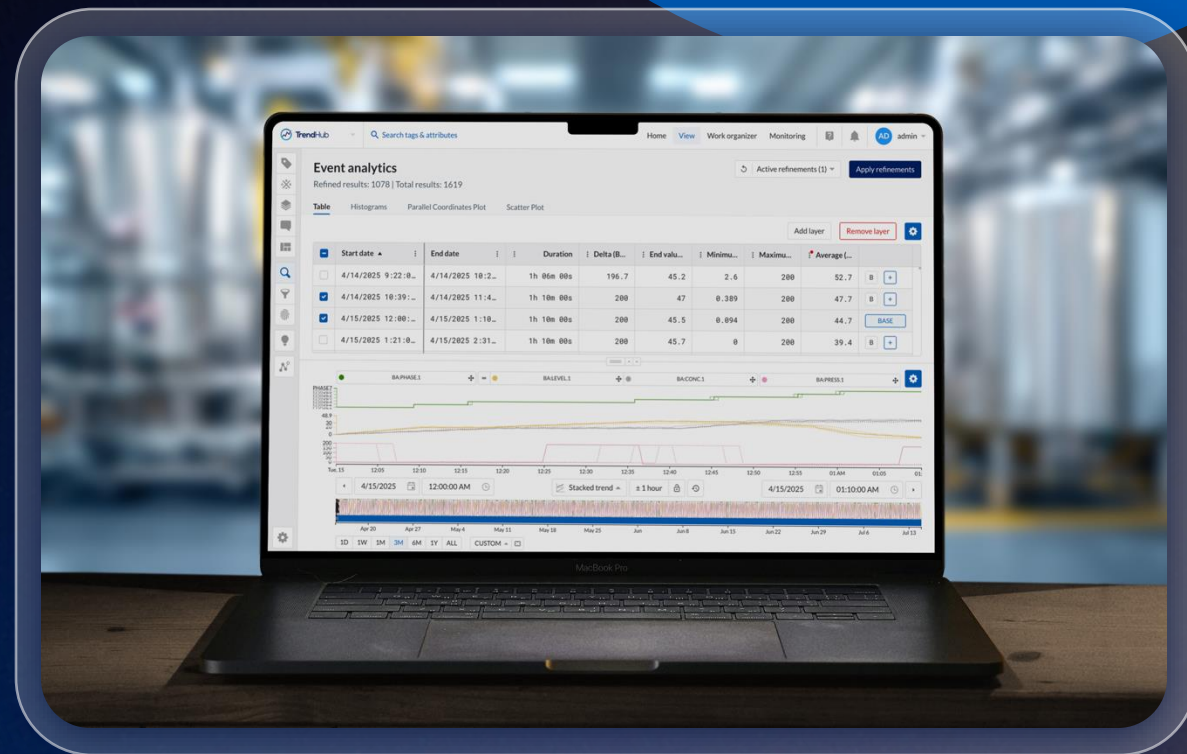

2025.R2

Collaboration

Share write permission

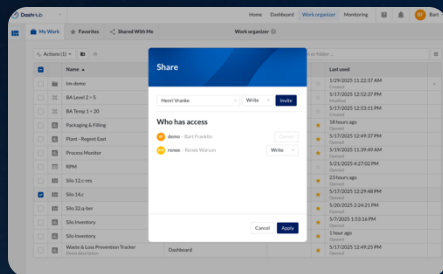

Performance

Datasource lightning lane

Index Manager:
Performance insights

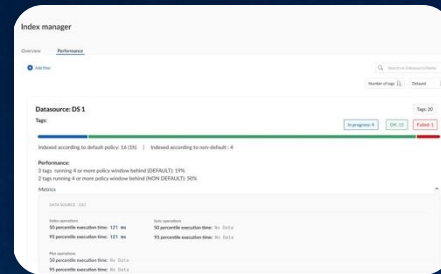

Analytics

Event and timeseries view

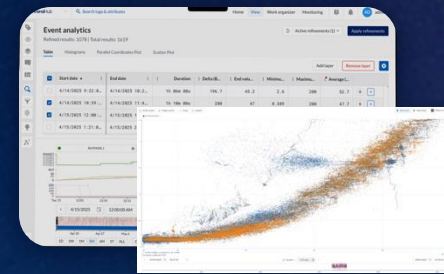

Ecosystem

Eschbach Shiftconnector

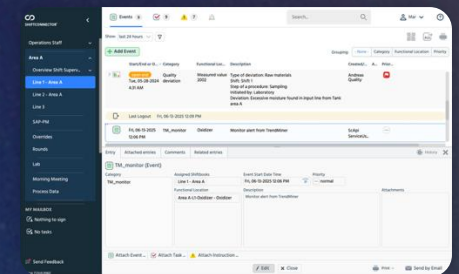

COLLABORATION

Christina Linne
Product Manager

COLLABORATION WITHIN AN ORGANIZATION

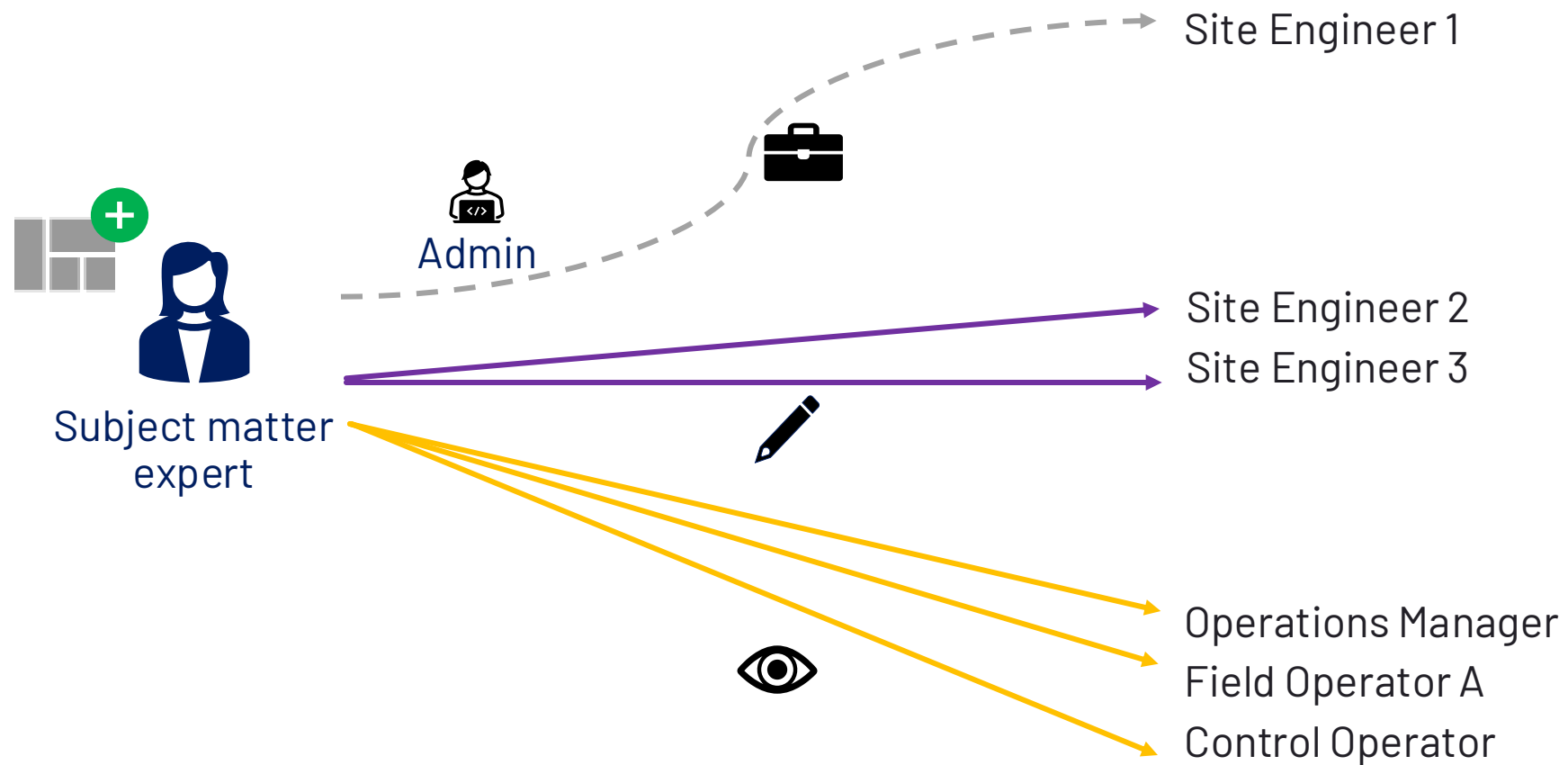

COLLABORATION

SHARING WRITE PERMISSION

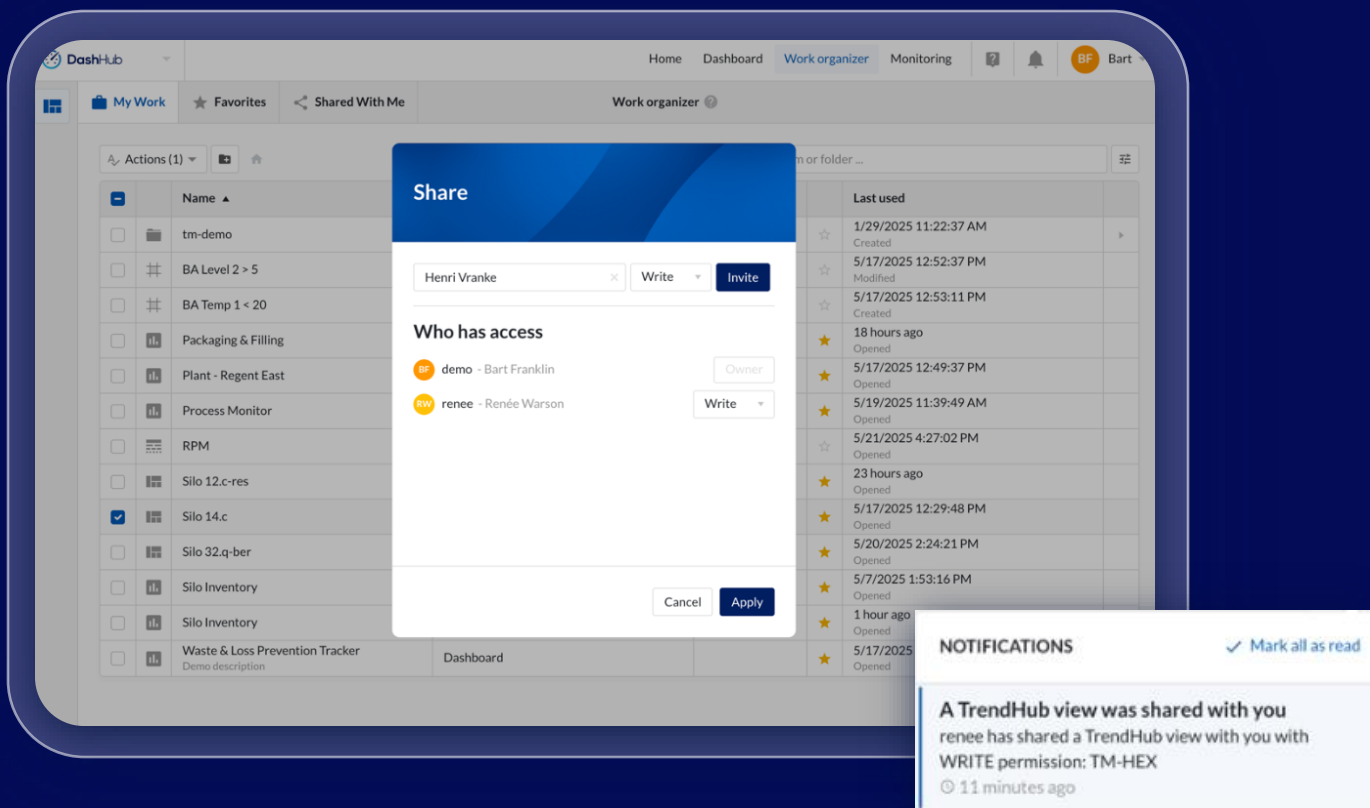

Permission Management

Recipient Notification

COLLABORATION WITHIN AN ORGANIZATION

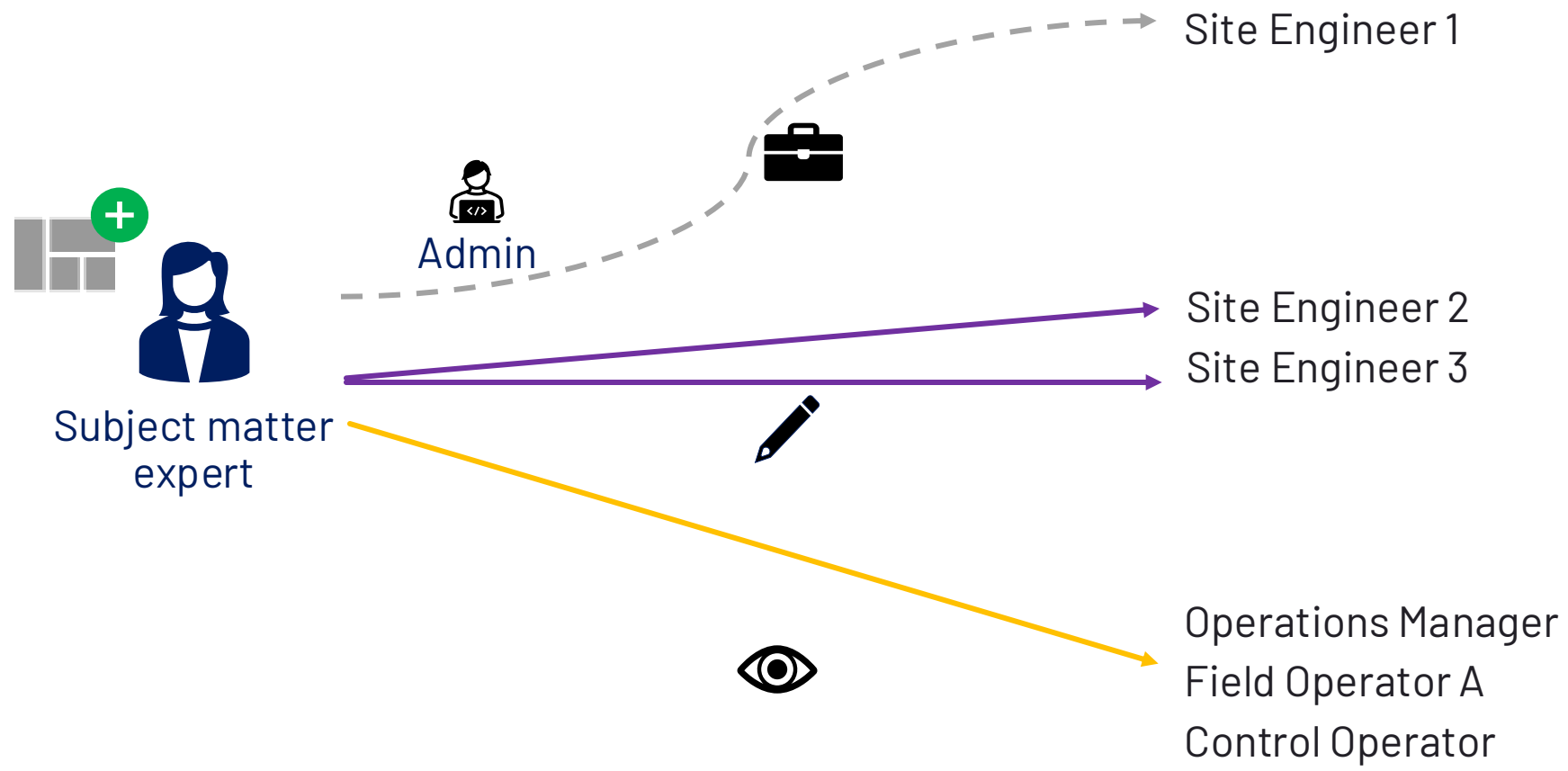

COLLABORATION WITHIN AN ORGANIZATION

Coming Soon

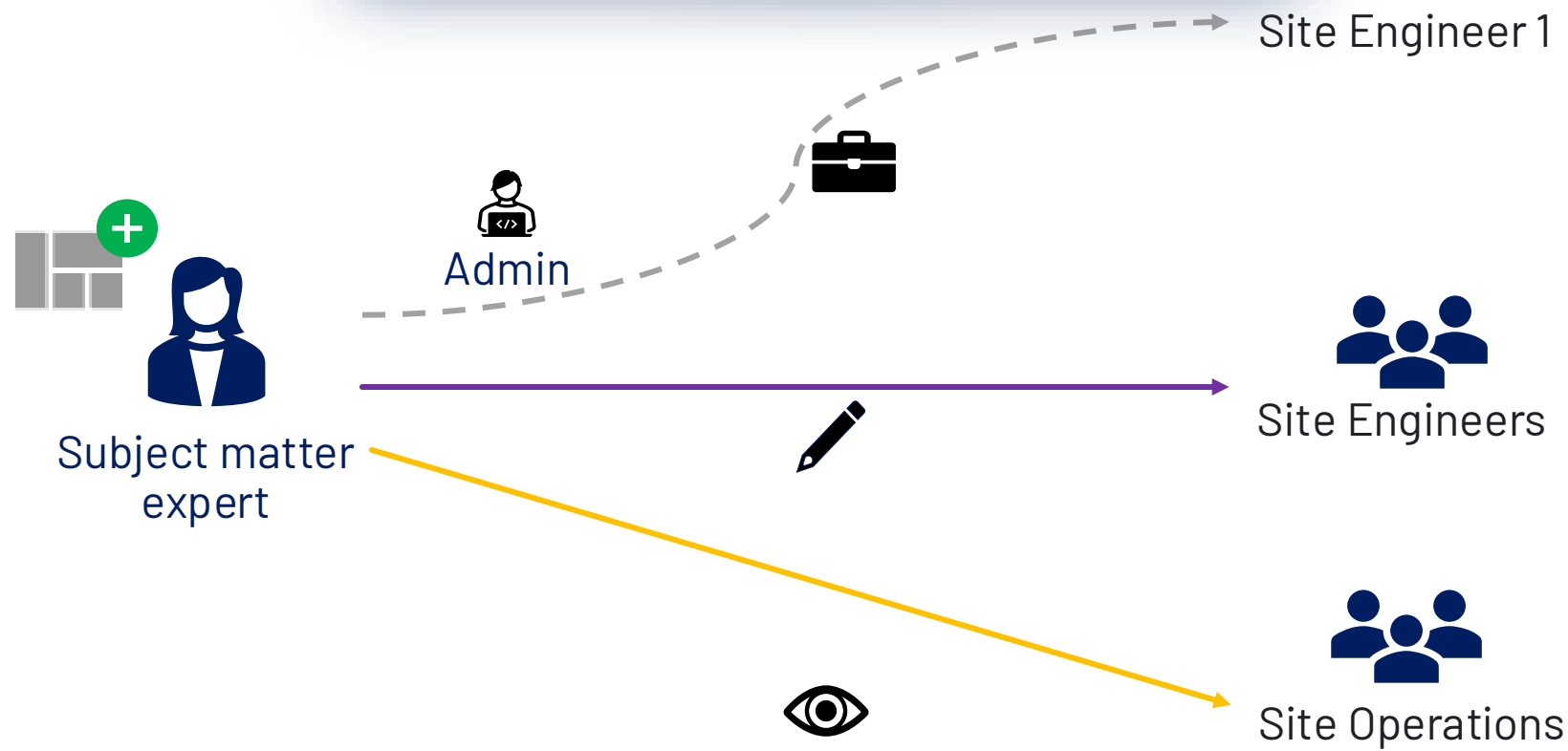

COLLABORATION WITHIN AN ORGANIZATION

Coming Soon

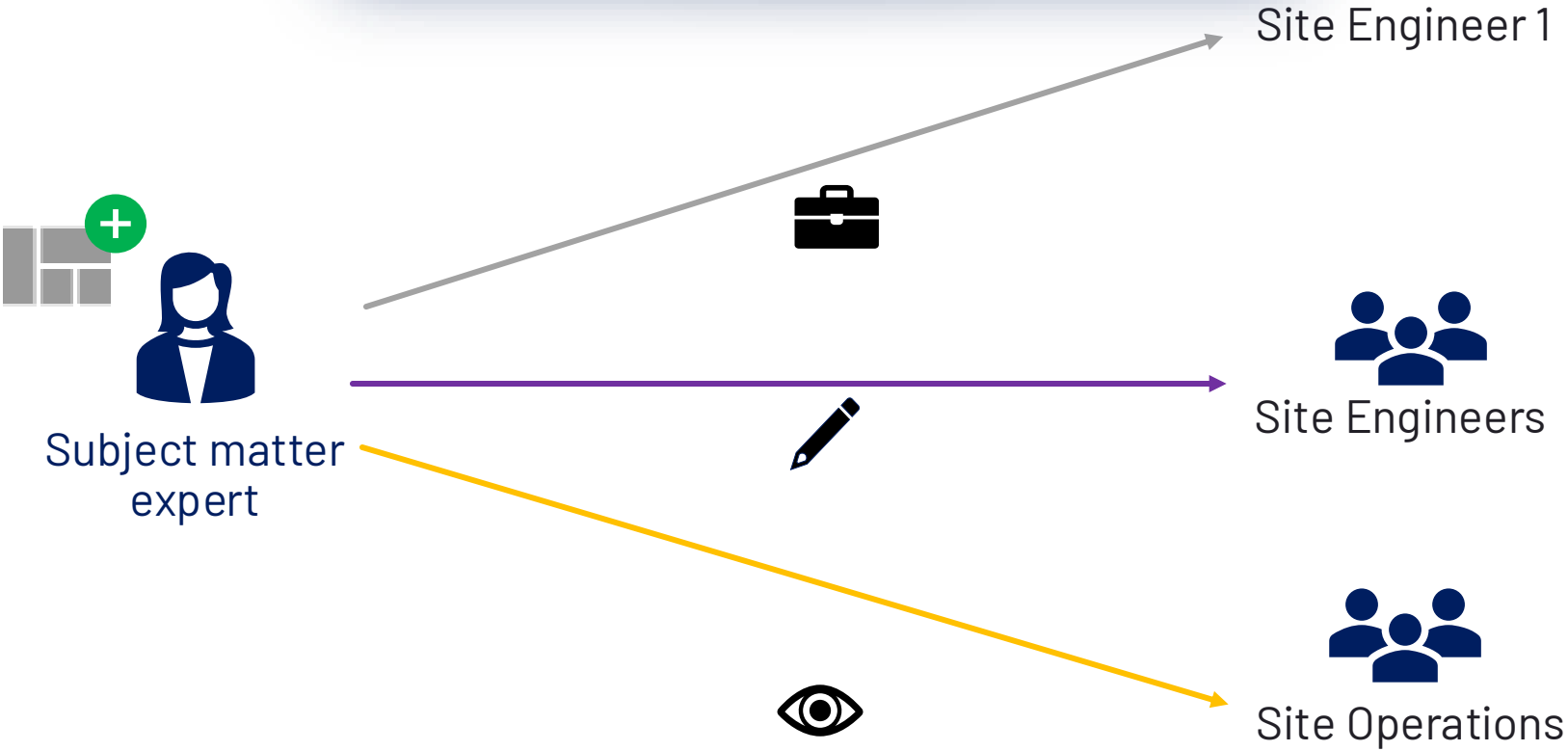

PERFORMANCE

Christina Linne
Product Manager

PERFORMANCE DATA INDEXING

Lightning lane
for fast data sources

Better feedback
for administrators

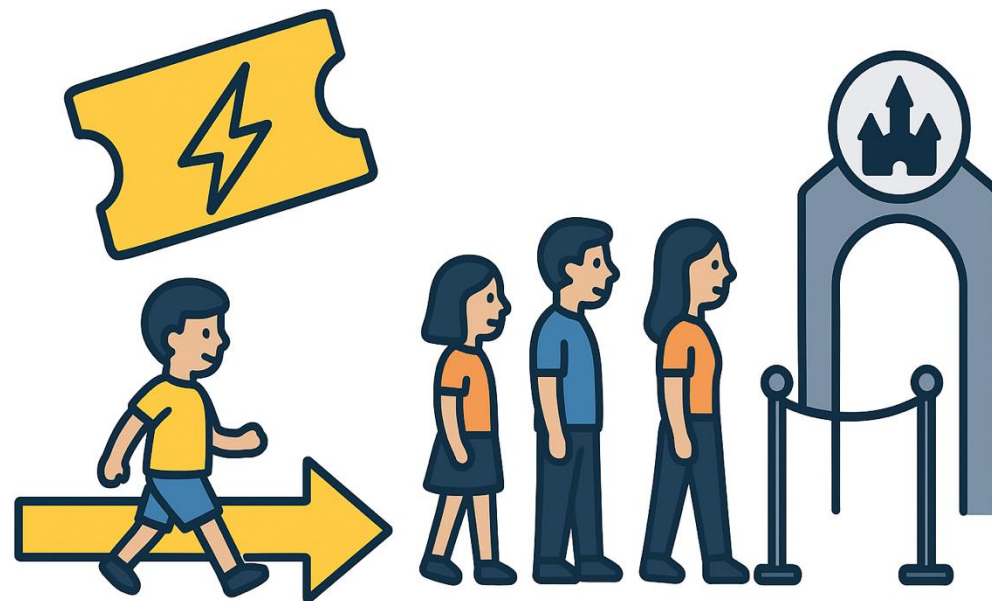

PERFORMANCE DATA INDEXING

Lightning lane
for fast data sources

Better feedback
for administrators

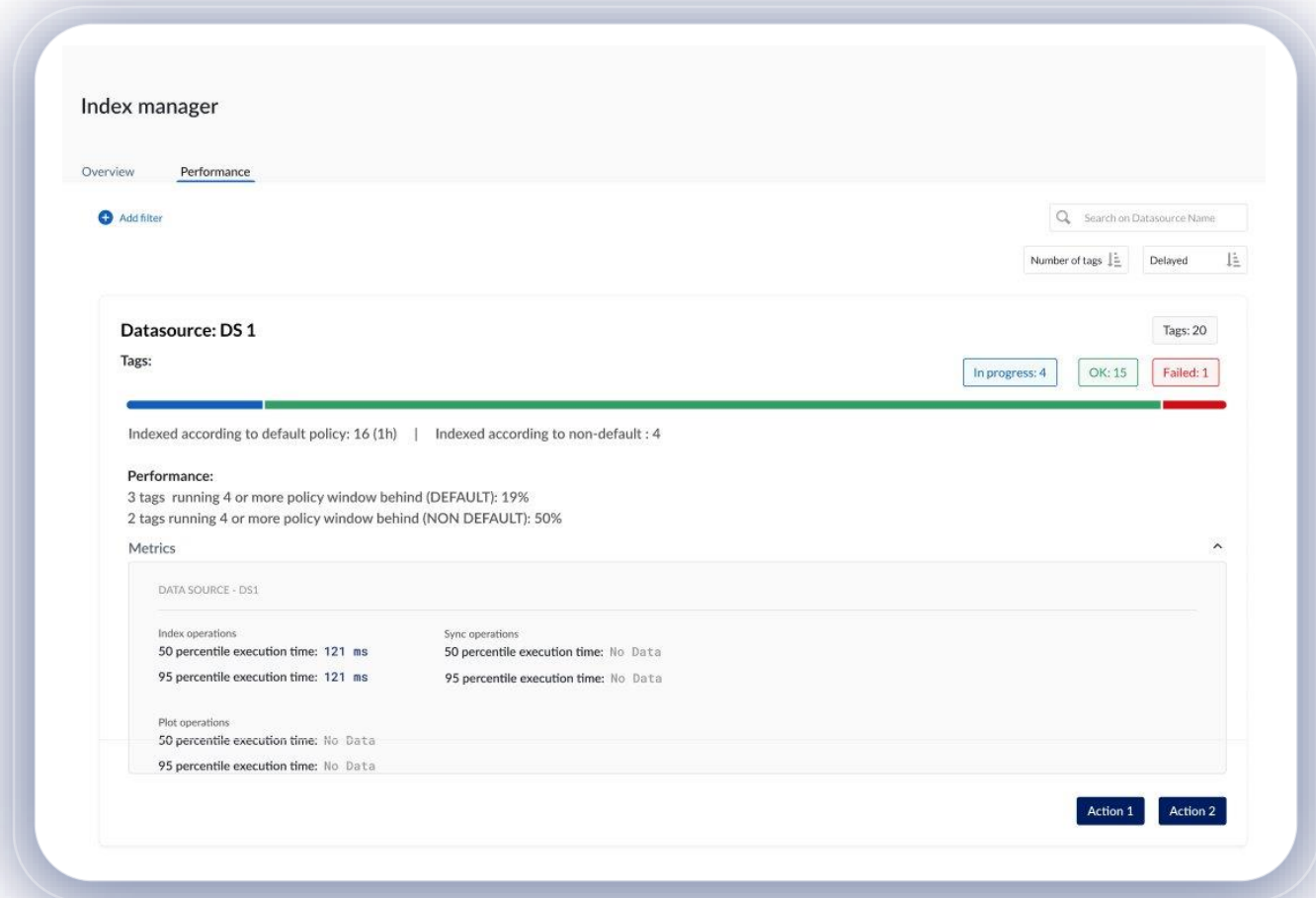

ANALYTICS

Christina Linne
Product Manager

ANALYTICS SIMULTANEOUS PLOTTING

Investigate specific events

Analyze process behavior
throughout different events

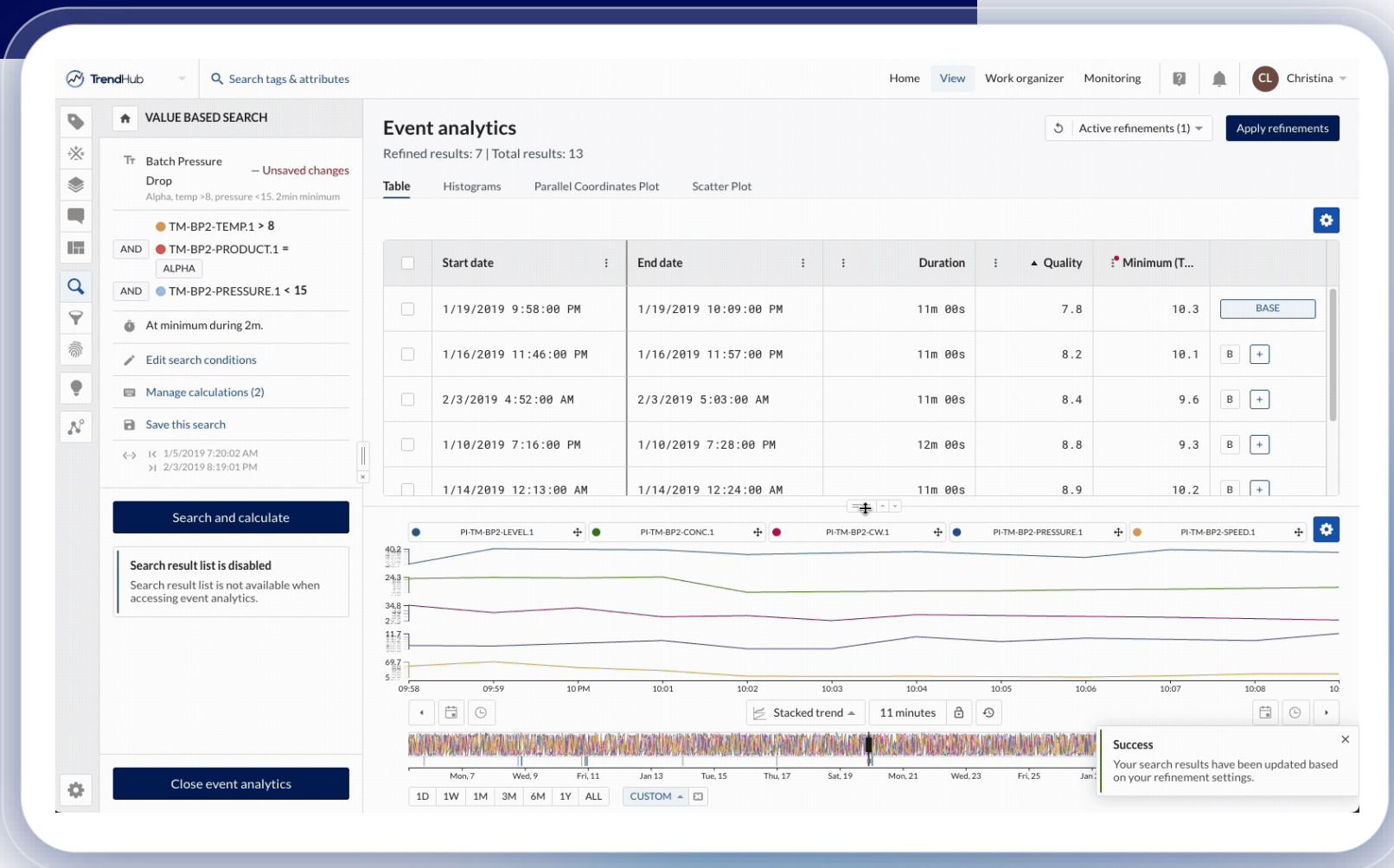

SCATTER PLOT ENHANCEMENTS

More data points

More regression types

Reference lines

20x

more data points

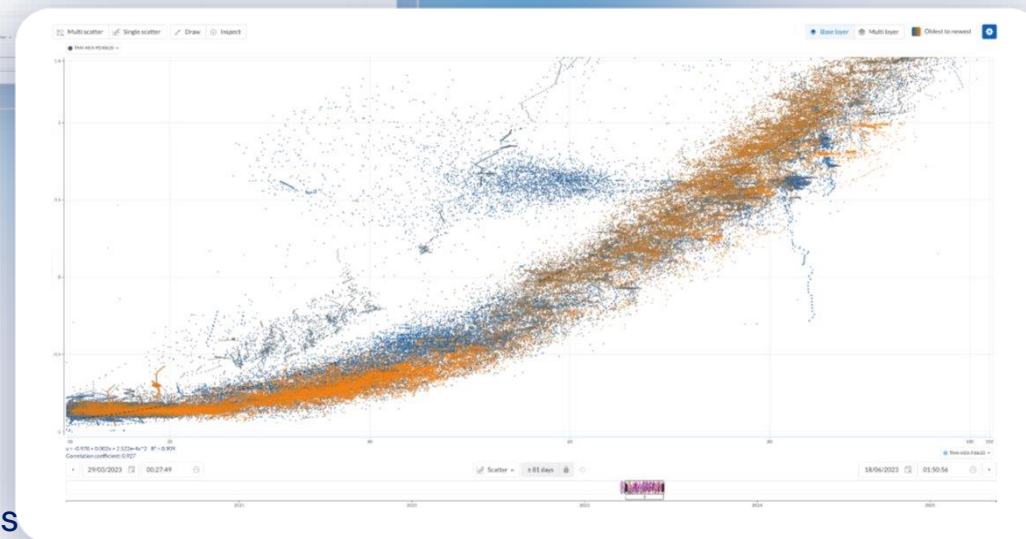
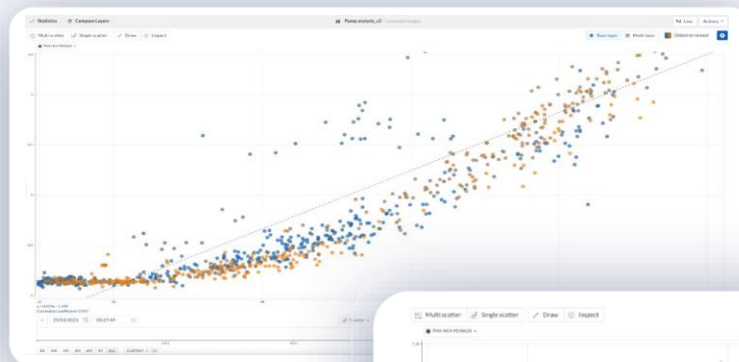

SCATTER PLOT ENHANCEMENTS

More data points

More regression types

Reference lines

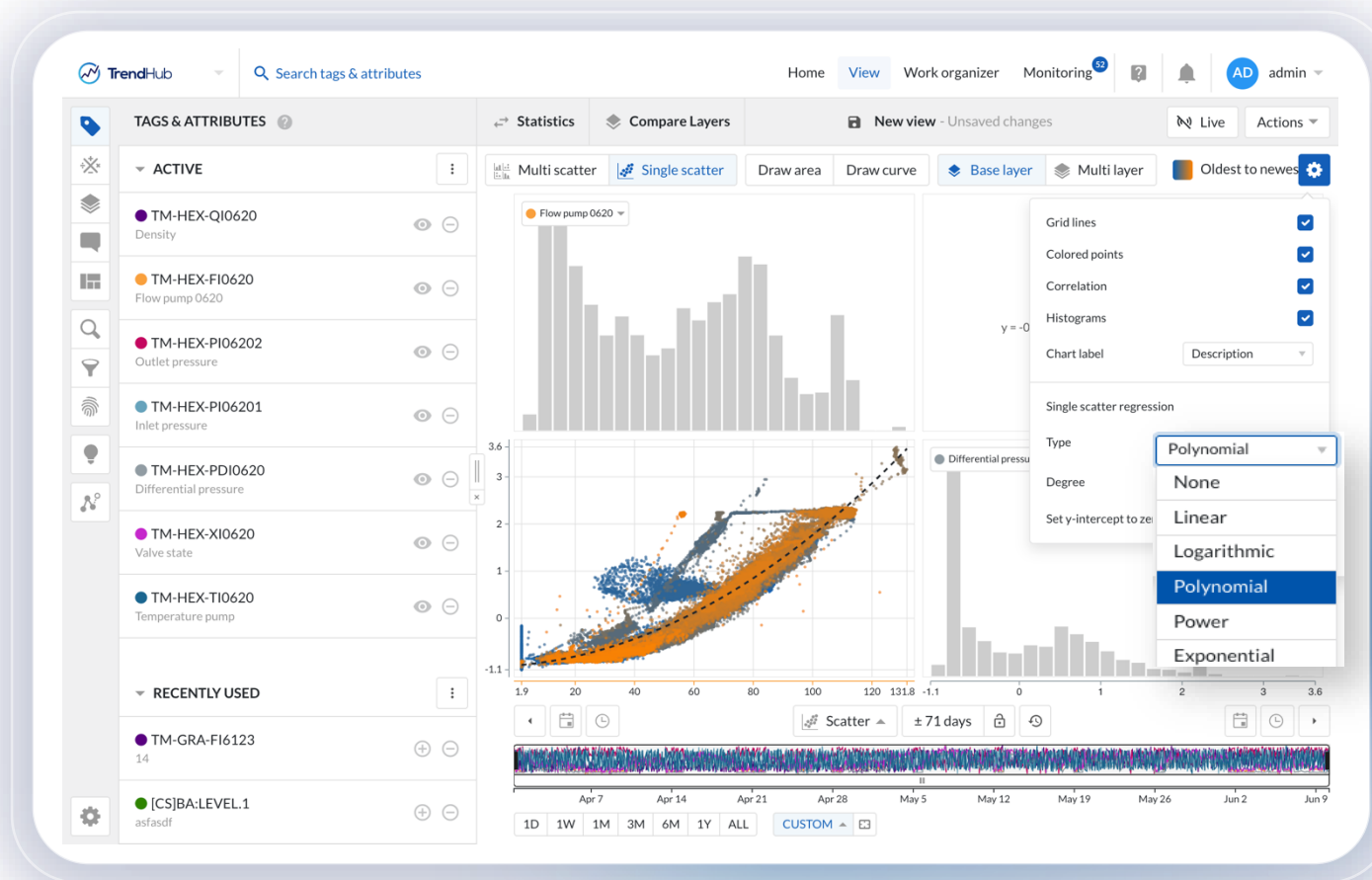

SCATTER PLOT ENHANCEMENTS

More data points

More regression types

Reference lines

ECOSYSTEM HIGHLIGHTS

Tim Haselaars

Product Manager

INTEGRATION UPDATE

eschbach

SHIFTCONNECTOR®

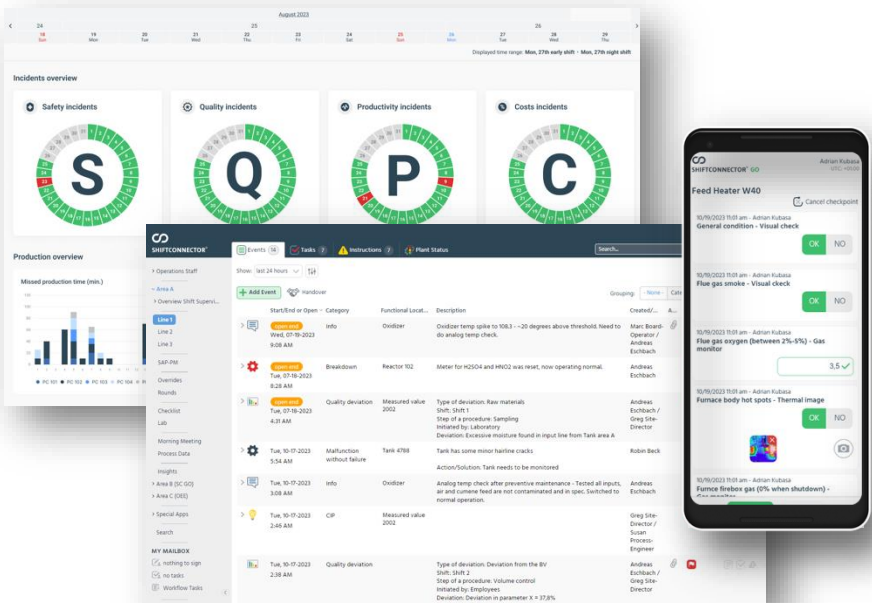

2024.R1

Initial Release

2024.R3

Improved Sync

Shiftconnector® – Root cause analysis

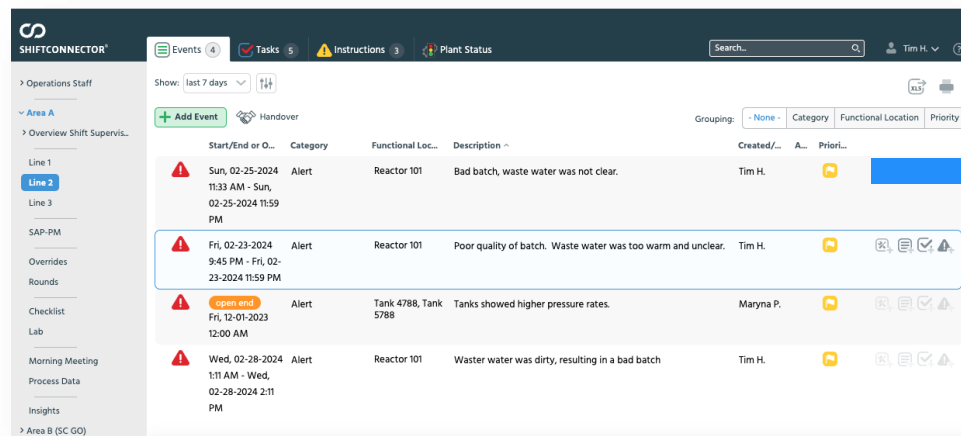

Shiftconnector® Events table showing a list of events with columns: Start/End or O..., Category, Functional Loc..., Description, Created/..., and Priority. A blue arrow points from the 'Alert' category of the first event to the 'Contexti-Hub' in the TrendMiner interface.

| Start/End or O... | Category | Functional Loc... | Description | Created/... | Pri... |
|---|----------|----------------------|--|-------------|--------|
| Sun, 02-25-2024 11:33 AM - Sun, 02-25-2024 11:59 PM | Alert | Reactor 101 | Bad batch, waste water was not clear. | Tim H. | |
| Fri, 02-23-2024 9:45 PM - Fri, 02-23-2024 11:59 PM | Alert | Reactor 101 | Poor quality of batch. Waste water was too warm and unclear. | Tim H. | |
| Fri, 12-01-2023 12:00 AM | Alert | Tank 4788, Tank 5788 | Tanks showed higher pressure rates. | Maryna P. | |
| Wed, 02-28-2024 1:11 AM - Wed, 02-28-2024 2:11 PM | Alert | Reactor 101 | Waster water was dirty, resulting in a bad batch | Tim H. | |

Plug 'n Play integration to use Shiftconnector® **events** as **context items**

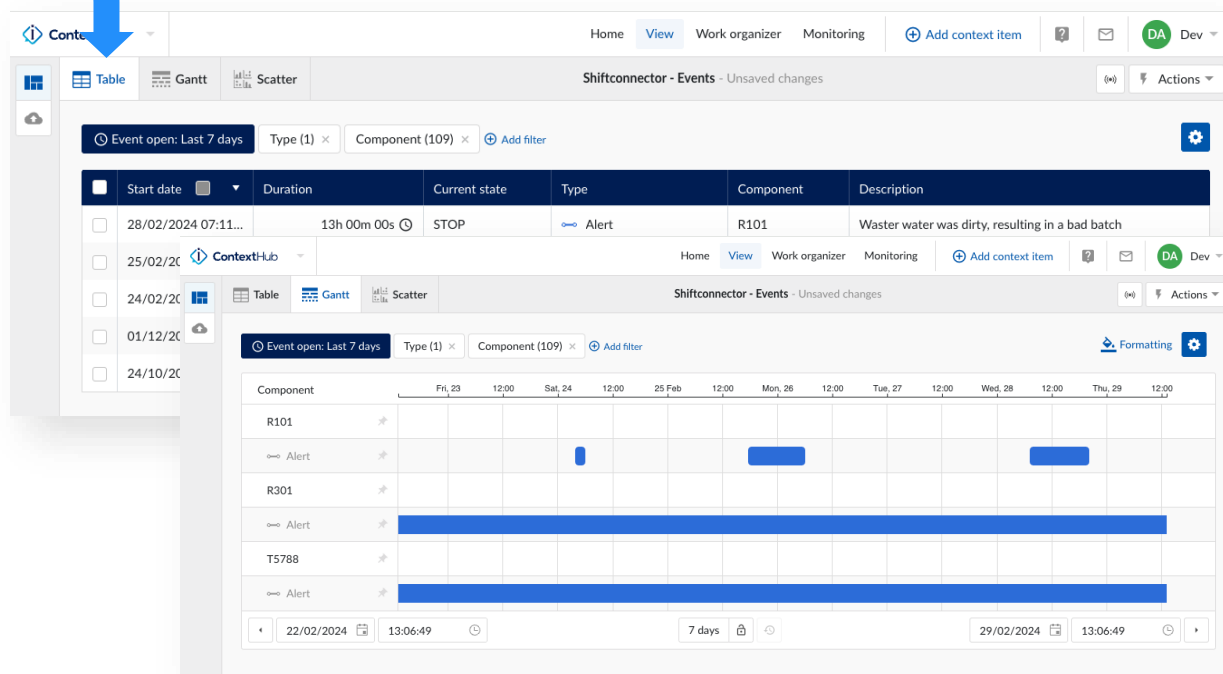

Seamlessly **jump** into root cause analysis in TrendMiner

Operational Workflow

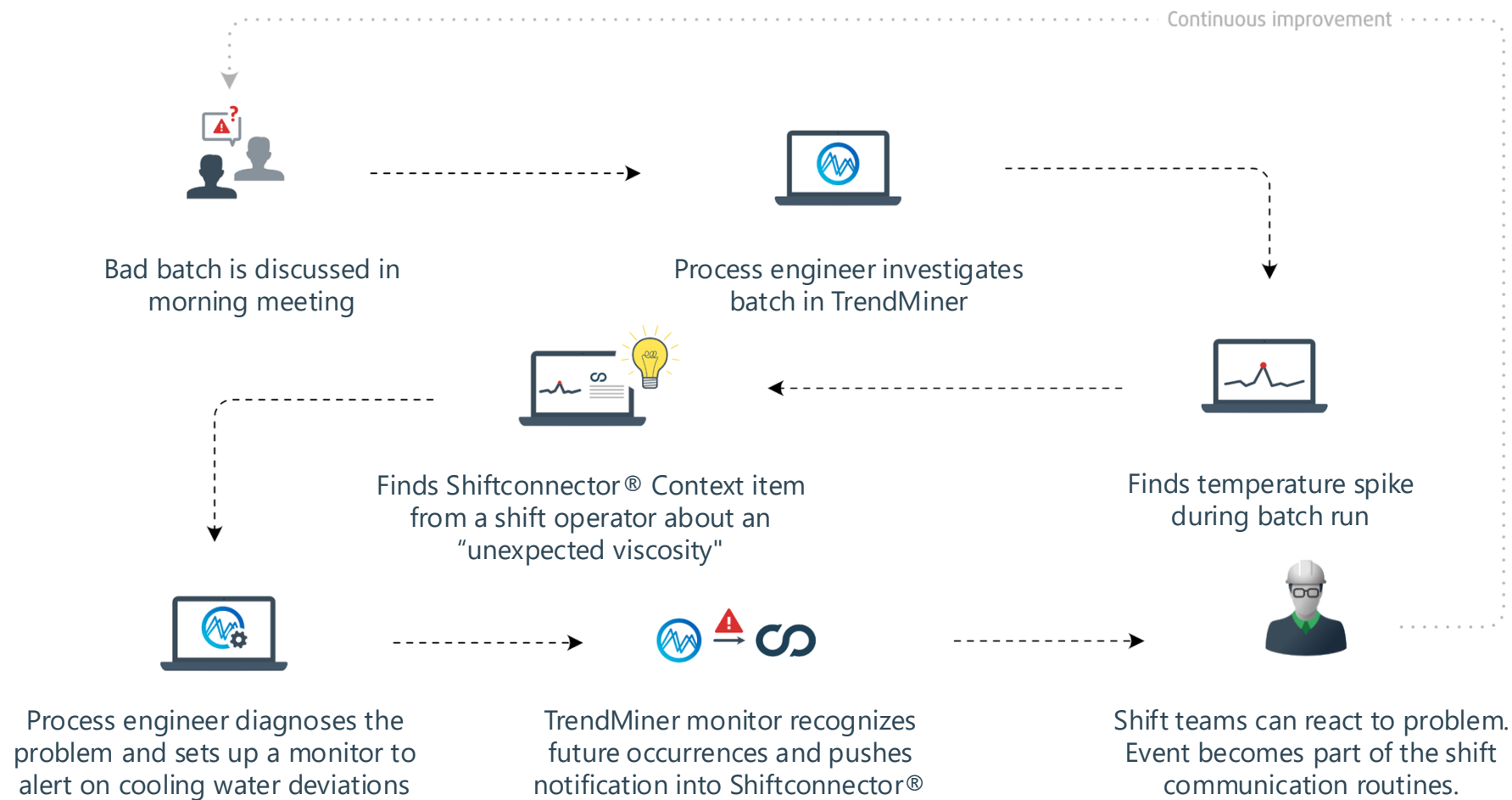

SHIFTCONNECTOR® 360 OVERVIEW

Represents the plant assets

Overview

Events

SHIFTCONNECTOR

Operations Staff

Area A

Overview Shift Superv...

Line 1 - Area A

Line 2 - Area A

Line 3

SAP-PM

Overrides

Rounds

Lab

Morning Meeting

Process Data

Insights

Area B (SC GO)

Area C (OEE)

Special Apps

Search

MY MAILBOX

Nothing to sign

No tasks

Configuration

Send Feedback

Version 7.22.0.2592

360° Overview

Events 5

Tasks 9

Instructions 7

Plant Status

Search...

Mary Jane

?

August 2025

September 2025

Start Shift Handover

Displayed time range: Sun, 08-24-2025 10:00 PM - Mon, 08-25-2025 6:00 AM

Line 1

Handover 0

No entries

Events 5 + Add Event

Start: Wed, 05-29-2024 09:08 AM

Info

Oxidizer temp spike to 108.3 - ~20 degrees above threshold. Need to do analog temp check.

DBSchema: SC7.9.x

Functional Location: Area A-L1-Oxidizer - Oxidizer

Start: Tue, 05-28-2024 08:28 AM

Breakdown

Meter for H2SO4 and HNO2 was reset, now operating normal.

DBSchema: SC7.9.x

Functional Location: Area A-L1-R102 - Reactor 102

Start: Tue, 05-28-2024 04:31 AM

Quality deviation

Type of deviation: Raw materials

Shift: Shift 1

Step of a procedure: Sampling

Initiated by: Laboratory

Deviation: Excessive moisture found in input line from Tank area A

Functional Location: Area A-L1-T4788-M2002 - Measured value 2002

Type of deviation: Raw materials

Cause: Not ascertainable

Measure: Raw material check

Safety relevant: False

Step of a procedure: Sampling

Initiated by: Laboratory

Deviation: Excessive moisture found in input line from Tank area A

To Dos 7 + Add Task

Due: Thu, 09-21-2023 07:24 AM

General

Conduct training of affected employees.

Functional Location: Area A-L1-R101-D7988 - Distillator 7988

Due: Tue, 08-27-2024 03:00 PM

General

Issues with centrifuge, get in spec immediately.

In Progress 2 + Add Task

Due: Wed, 08-28-2024 09:10 AM

General

Clean Area broth tank for start of new campaign

Priority: high

Functional Location: Area A-L1-T4788 - Tank 4788

Earliest Start: Wed, 08-28-2024 11:00 AM

Due: Thu, 08-29-2024 11:00 AM

General

Stage raw material at line 1 for night production

Done 0 + Add Task

No entries

SHIFTCONNECTOR® CONFIGURATION

Configurable event categories

Synced with TrendMiner

Categories

Search...

Tenant: Chemicals USA Status: All Events Tasks Directives Save & close Cancel

+ Create new category

| Name | Tenant | System name | Form template | |
|----------------------------|---------------|---|---------------------------------|--|
| Pump Check NOK | Chemicals USA | Chemicals_Chemistry_Event_PumpCheckNOK | Pump NOK | ✓ + |
| Quality | Global | GLOBAL_Event_Quality | Default | Field deviation - Global: EventStatus ✓ + |
| Quality deviation | Chemicals USA | Chemicals_Chemistry_Event_Qualitydeviation | Quality deviation | ✓ + |
| Review | Chemicals USA | multisignature | Review | Field deviation: AssignedShiftbooks ✓ + |
| Round cancelled | Global | GLOBAL_Event_Roundcancelled | GO_event_round_cancelled | ✓ + |
| Round missed | Global | GLOBAL_Event_Roundmissed | GO_event_round_missed | ✓ + |
| Round result | Global | GLOBAL_Event_Roundresult | GO_event_round_result | ✓ + |
| Roundtrip not ok | Chemicals USA | Chemicals_Chemistry_Event_Roundtripnotok | Roundtrip not ok | ✓ + |
| Roundtrip ok | Chemicals USA | Chemicals_Chemistry_Event_Roundtripok | Roundtrip ok | ✓ + |
| Safety | Chemicals USA | Chemicals_Chemistry_Event_Safety | Safety | ✓ + |
| Safety | Global | GLOBAL_Event_Safety | Default | Field deviation - Global: EventStatus ✓ + |
| Safety Checklist Execution | Chemicals USA | Chemicals_Chemistry_Event_SafetyChecklistExe... | Safety Checklist Execution | ✓ + |
| Sample | Chemicals USA | Chemicals_Chemistry_Event_Sample | Sample | ✓ + |
| Shift Presence | Chemicals USA | Chemicals_Chemistry_Event_ShiftPresence | Shift Presence | ✓ + |
| ShiftconnectorGoOverdue | Chemicals USA | Chemicals_Chemistry_Event_ShiftconnectorGoO... | ShiftconnectorGoOverdueTemplate | ✓ + |
| ShiftconnectorGoResult | Chemicals USA | Chemicals_Chemistry_Event_ShiftconnectorGoR... | ShiftconnectorGoResultTemplate | ✓ + |
| Task created | Chemicals USA | autoEventForTaskCreation | Default | Field deviation: EventStatus ✓ + |
| Task edited | Chemicals USA | autoEventForTask | Default | Field deviation: Attachments EventStatus ✓ + |
| TM_monitor | Chemicals USA | Chemicals_Event_TM_monitor | Info | ✓ + |
| Tool Improvement | Global | GLOBAL_Event_ToolImprovement | Tool_improvements | ✓ + |

Send Feedback

Version 7.22.0.2592

SHIFTCONNECTOR® CONFIGURATION

Configurable category elements

ShiftConnector® Category

Sidebar Menu:

- Operations Staff
- Area A
- Area B (SC GO)
- Area C (OEE)
- Special Apps
- Search
- MY MAILBOX
 - Nothing to sign
 - No tasks
- Configuration
 - Organizational Register
 - Log Information
 - Users
 - Teams
 - Expertises
 - Signature Reasons
 - Roles
 - Groups
 - Master Data
 - Localization
 - Fields and Forms
- Send Feedback

Categories Table:

| Name | Tenant | System name | Form template |
|------------|---------------|----------------------------|---------------|
| TM_monitor | Chemicals USA | Chemicals_Event_TM_monitor | Info |

TM_monitor Configuration Modal:

- Status: Active
- Type: Events
- Name: TM_monitor
- System name: Chemicals_Event_TM_monitor
- GUID: 7dd8f2c7-f2e0-468a-b768-2a5d50f91ed1
- Icon: [Icon]
- Show 'Event' next to category name: ☒
- Tenant: Chemicals USA
- Form template: Info
- Fields Settings:
 - Assigned Shiftbooks
 - Attachments
 - Category
 - Description
 - Event Start Date Time
 - Priority
 - Functional Location
- Assign to structure item: No assignments

TRENDMINER CONFIGURATION

Synced Shiftconnector®
categories
as
TrendMiner Context Types

| Source | Technical identifier | Name |
|----------------|----------------------------------|------------|
| Shiftconnector | 0a709a0bc58e45e7b4c1ae5d13629b62 | TM_monitor |

Below the table, it indicates '1 of 1' items. A modal window titled 'Configure TM_monitor' is open on the right, showing the configuration details for the 'TM_monitor' context type. The modal includes sections for TYPE DEFINITION, VISUALIZATION, CONTEXT FIELDS, and OPTIONS.

Configure TM_monitor

TYPE DEFINITION

Technical identifier (used in imports, API calls, etc.) Optional
0a709a0bc58e45e7b4c1ae5d13629b62

Name
TM_monitor

Workflow Optional
Workflow: ShiftConnector entry item

VISUALIZATION

Color 4A75E2 Icon Flow-line

CONTEXT FIELDS

Assigned shiftbooks Toggle: On

[Add context field](#)

OPTIONS

☐ Approvals available

☐ Turn on history

Cancel Save

TRENDMINER CONFIGURATION

Configure Data source

Provider Shiftconnector

Context Write

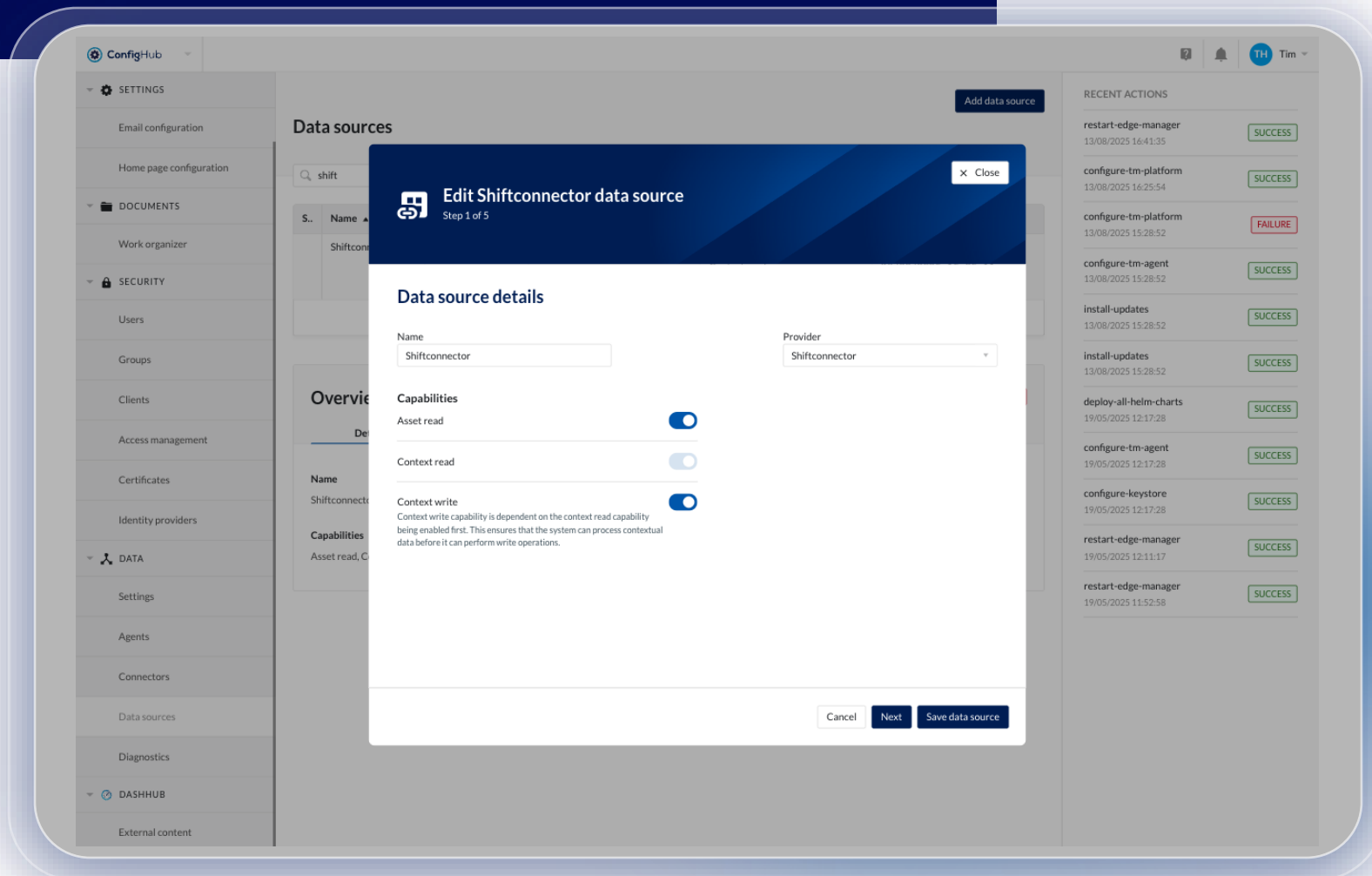

TRENDMINER CONFIGURATION

Connection details

Shiftconnector® API credentials

| RECENT ACTIONS | |
|------------------------|-----------------------------|
| restart-edge-manager | 13/08/2025 16:41:35 SUCCESS |
| configure-tm-platform | 13/08/2025 16:25:54 SUCCESS |
| configure-tm-platform | 13/08/2025 15:28:52 FAILURE |
| configure-tm-agent | 13/08/2025 15:28:52 SUCCESS |
| install-updates | 13/08/2025 15:28:52 SUCCESS |
| install-updates | 13/08/2025 15:28:52 SUCCESS |
| deploy-all-helm-charts | 19/05/2025 12:17:28 SUCCESS |
| configure-tm-agent | 19/05/2025 12:17:28 SUCCESS |
| configure-keystore | 19/05/2025 12:17:28 SUCCESS |
| restart-edge-manager | 19/05/2025 12:11:17 SUCCESS |
| restart-edge-manager | 19/05/2025 11:52:58 SUCCESS |

TRENDMINER CONFIGURATION

Enable Context Write

Control Shiftconnector®
categories

| Available types | Assigned writable types |
|-------------------------|-------------------------|
| Performance Loss | CIP |
| OEE-Production Amount | Environment |
| Plant Status | Improvement Suggestion |
| Task edited | Info |
| Process Data | Plant Status |
| ShiftconnectorGoOverdue | TM_monitor |

At the bottom of the dialog are "Back" and "Save configuration" buttons. The background shows the "Data sources" section of the configuration hub, with a sidebar menu on the left containing categories like SETTINGS, DOCUMENTS, SECURITY, DATA, and DASHHUB.

TRENDMINER MONITOR SETUP

Define tags

Define criteria to monitor

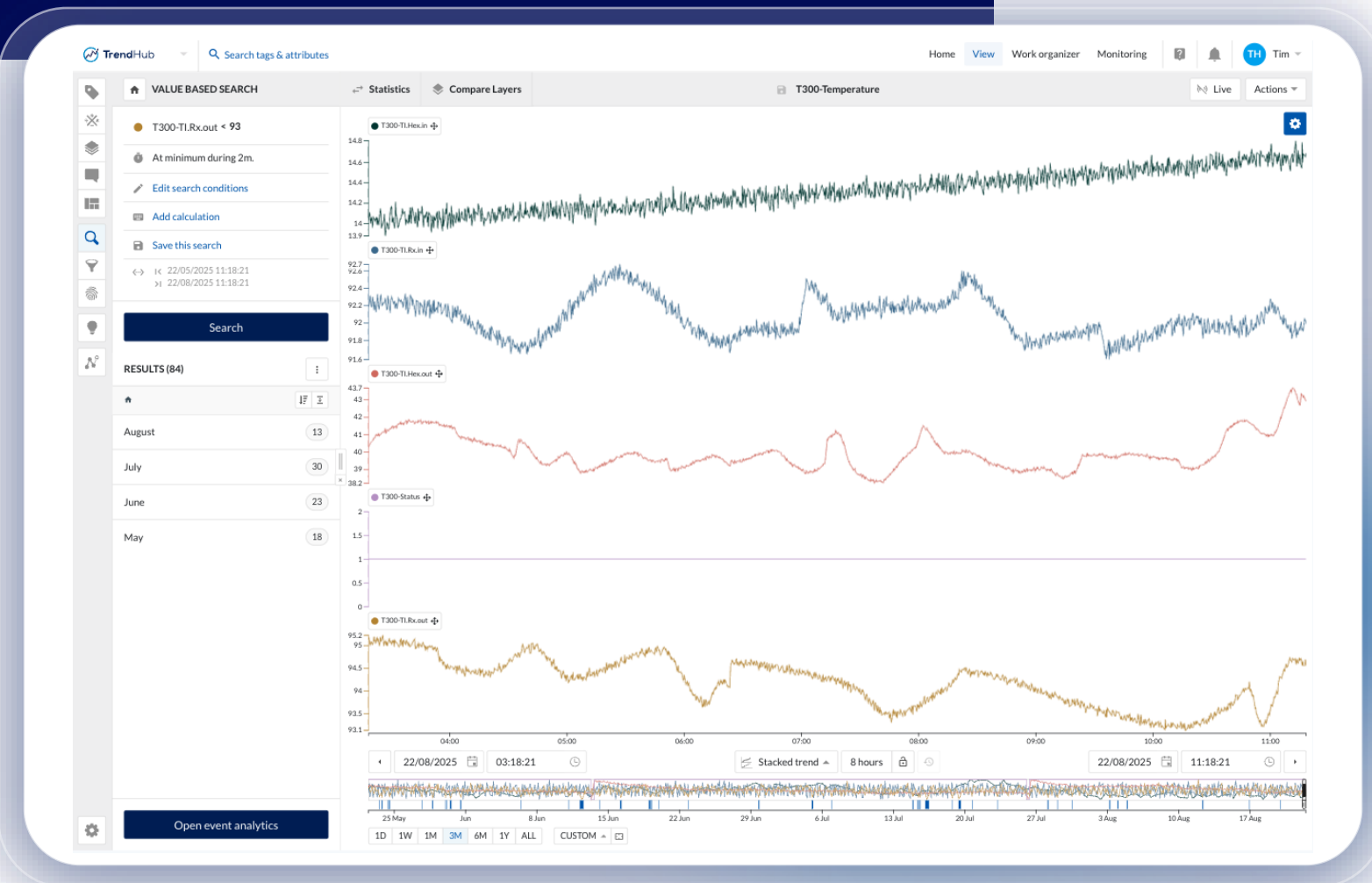

TRENDMINER MONITOR SETUP

Enable monitor

Create Context Item

Write to External Source

Writable Type = Shiftconnector®
Category

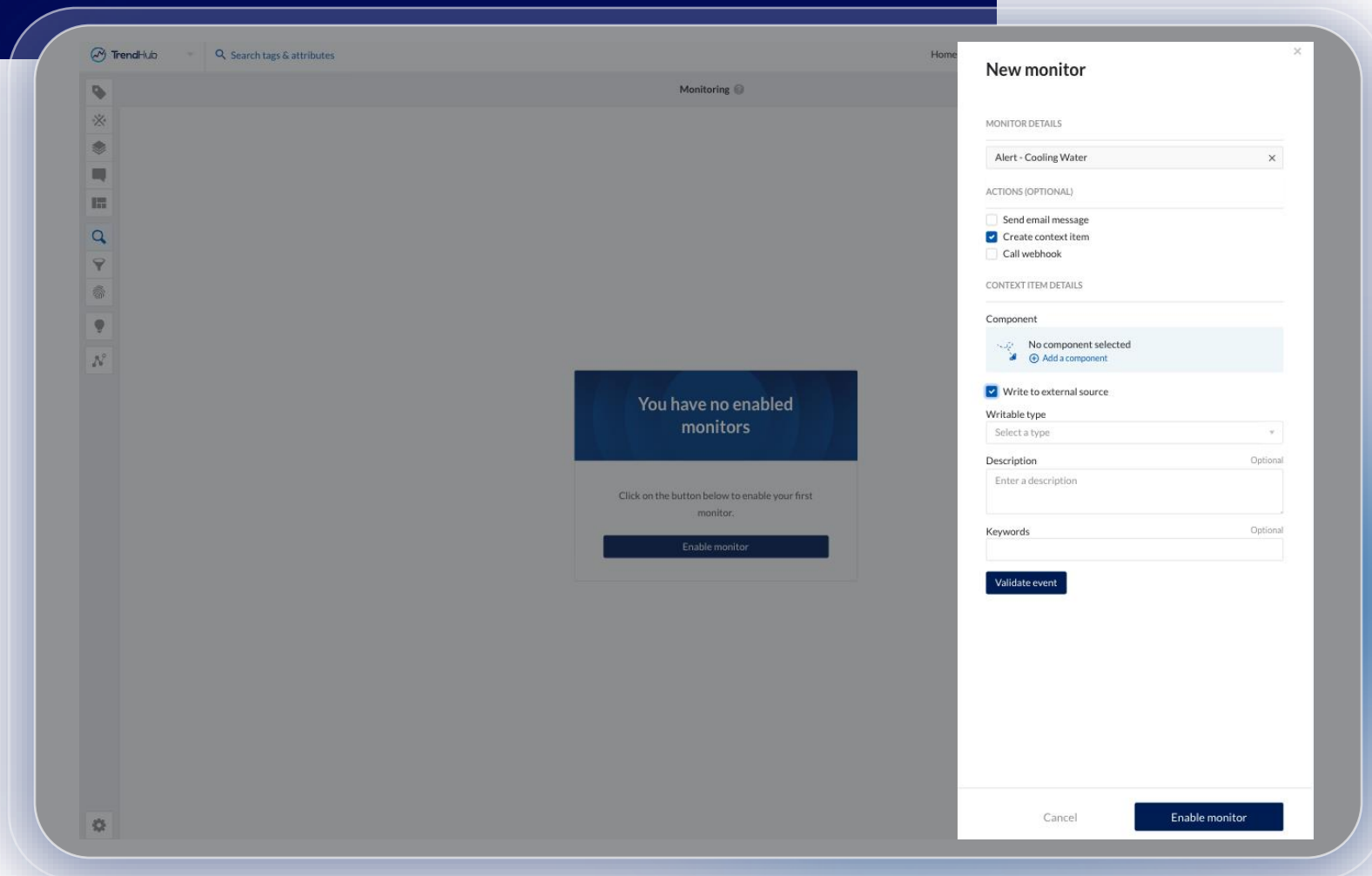

TRENDMINER MONITOR SETUP

Enable monitor

Write to External Source

Complete form

Enable monitor

- MONITOR DETAILS**: Alert - Cooling Water
- ACTIONS (OPTIONAL)**:
 - ☐ Send email message
 - ☒ Create context item
 - ☐ Call webhook
- CONTEXT ITEM DETAILS**:
 - Component**: Oxidizer (with a "Change component" link)
 - ☒ Write to external source
 - Writable type**: TM_monitor
 - Description**: Cooling water temperature spike detected, review heater. (Optional)
 - Keywords**: (Optional)
 - Assigned shiftbooks**: Line 1 - Area A (Optional)
- Buttons**: "Validate event", "Cancel", and "Enable monitor".

TRENDMINER EVENT REGISTERED

TrendMiner Continuously Monitors

Creates Context Item
with component, description, ...

| Start date | Duration | Current state | Type | Component |
|---------------------|-------------|---------------|------------|-----------|
| 25/06/2025 15:01:11 | 57d 22h 59m | START | TM_monitor | 10083cc |
| 13/06/2025 12:06:00 | 63d 23h 40m | START | TM_monitor | 40e271b |

C56-1 - TM_monitor

Details | Attachments

CONTEXT ITEM DETAILS

Component: 40e271b4-e52c-49e8-9fa8-c8919bd575fa

Type: TM_monitor - Shiftconnector

Description: Cooling water temperature spike detected, review heater.

Keywords:

Assigned shiftbooks: Line 1 - Area A

OTHER PROPERTIES

EVENTSTATUS: normal

EVENTS

START: 13/06/2025 12:06:00

Total duration:

ITEM CREATED

SE service-account-tm-context 13/06/2025 12:06:00

COMMENTS

No comments yet.

TH e.g. I like having feedback on this

Add comment

SHIFTCONNECTOR® EVENT REGISTERED

TrendMiner automatically
registers event with
time, location, description, ...

Mapped to Shiftconnector®
Category

Two-Way Integration – Shiftconnector® & TrendMiner

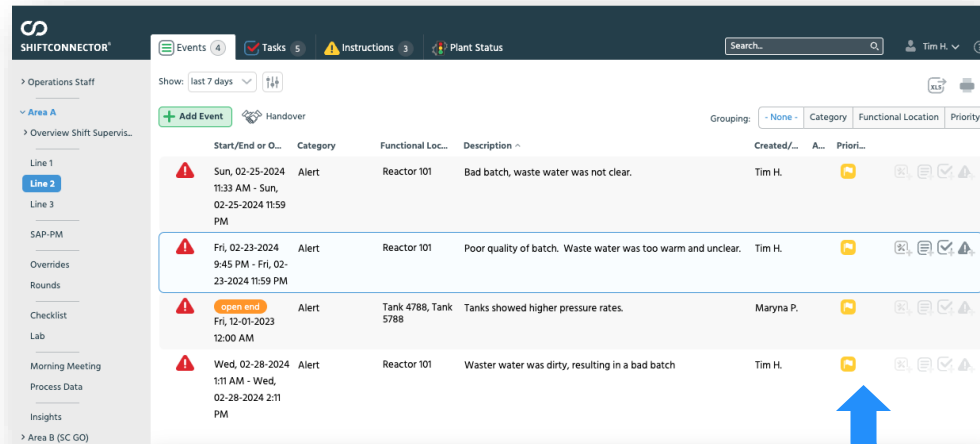

| Start/End or O... | Category | Functional Loc... | Description | Created/... | A... | Priori... |
|---|----------|----------------------|--|-------------|------|-----------|
| Sun, 02-25-2024 11:33 AM - Sun, 02-25-2024 11:59 PM | Alert | Reactor 101 | Bad batch, waste water was not clear. | Tim H. | | |
| Fri, 02-23-2024 9:45 PM - Fri, 02-23-2024 11:59 PM | Alert | Reactor 101 | Poor quality of batch. Waste water was too warm and unclear. | Tim H. | | |
| open and Fri, 12-01-2023 12:00 AM | Alert | Tank 4788, Tank 5788 | Tanks showed higher pressure rates. | Maryna P. | | |
| Wed, 02-28-2024 1:11 AM - Wed, 02-28-2024 2:11 PM | Alert | Reactor 101 | Waster water was dirty, resulting in a bad batch | Tim H. | | |

Use Shiftconnector® **events** as TrendMiner **context items**

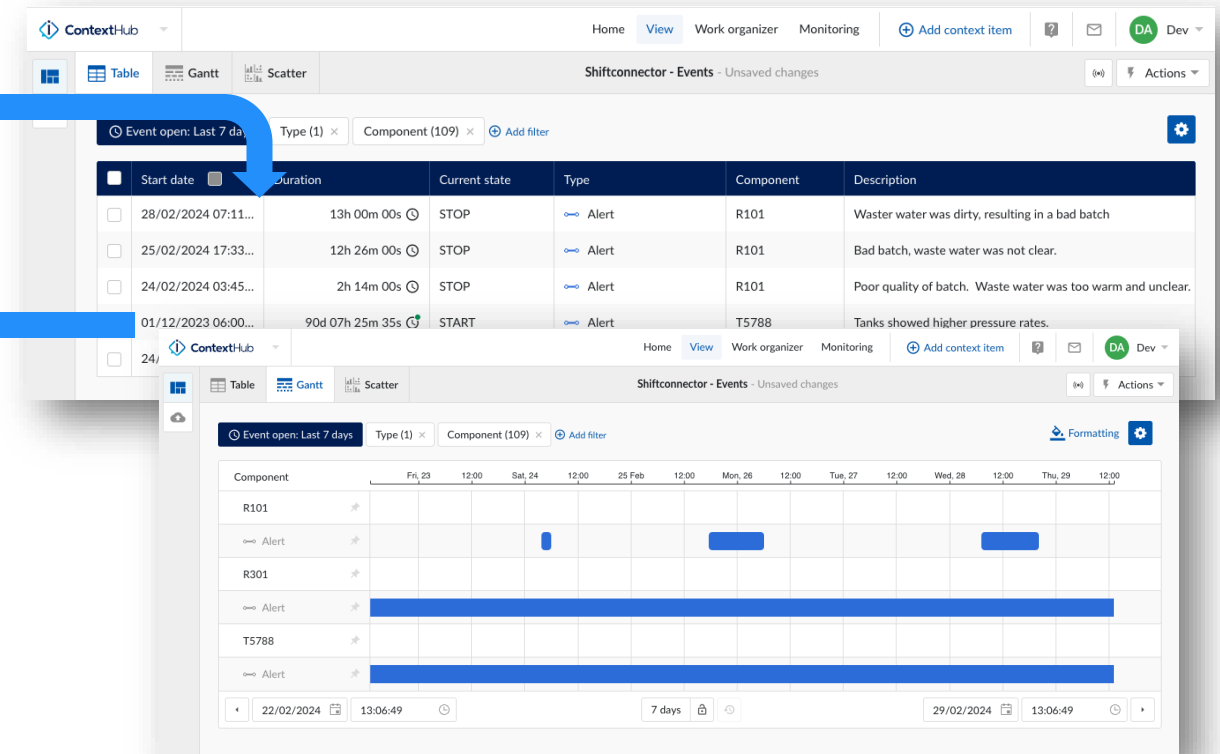

Automatic registration of TrendMiner **alerts & context items** as Shiftconnector® **events**

OUR ECOSYSTEM KEEPS IMPROVING

Canary Historian
Custom type mapping

PREVIEW

PlantIntegration V5
Preview release available

DEPRECATION

Honeywell PHD
Sunset
R3.30 & R4.00 from 2025.R4

Q&A

Will start shortly

HAVE A BRIGHT IDEA FOR TRENDMINER?

- Sign up and login at community.trendminer.com
- Wait while you get verified as a customer
- Get access to the Product Ideas section
- Share your Product Idea
- Explore other process experts' ideas
- Vote for the best ones

IDEAS IN ACTION

Implemented

- Tag aliases in dashboards
- Shared "Write" access on Dashboards
- Save context item searches created in TrendHub
- Enhance tag name

Coming Soon

- Sharing dashboards with groups
- Gauge tile
- Statistics table tile in DashHub

HEAR MORE AT TRENDLAB 2025

Discover what's next in TrendMiner, learn from the success stories of other customers, take part in testing product prototypes, and share your feedback directly with our product team.

Join us at TrendLab 2025;

- September 30th – October 1st in **Cologne EU**
- October 8–9th in **Houston US**

community.trendminer.com/p/trendlab

Q&A

2025.R2

